

building classroom excellence

The Campaign for Episcopal High School



Your gift supports the construction of excellence.



EPISCOPAL
HIGH SCHOOL
of JACKSONVILLE

The Classroom: Where Learning Begins

A classroom is a critical component of the educational experience.

Cradled within the walls of a classroom, students are inspired to develop character, spirituality and integrity essential to seizing a world of opportunities. Our students are infused with a love of learning that will carry them down a path to excellence.



As an institution dedicated to shaping some of the brightest adolescents in the nation into strong adults, we believe our students require no less than the finest facilities to reach their potential.

Furthering a Legacy of Distinction



Episcopal High School has achieved so much in so little time—we are highly recognized for our academics, athletics and arts programs, and we are sending students into the world eager to be leaders and lifetime learners.

To continue this mission, we must provide essential environments for idea exchange and the expansion of learning. We are proud of the growth of our idyllic riverfront campuses over the past 43 years, yet we are outgrowing our collection of classrooms, which were constructed in the early years of our founding.

In 2007, Episcopal unveiled a vision for campus expansion and advancement, and the first step of that plan includes the addition of two academic halls.

two new academic 12 state-of-the



Halls art classrooms



The Future of the Classroom Starts Here

These mirroring halls will provide nearly 13,000 square feet of additional classroom space. Separated by a picturesque, 8,000-square-foot courtyard, the structures will feature 12 classrooms—each one double the size of the current classrooms. Situated at the edges of the towering Great Oak, these academic halls will provide an ideal educational setting.

In addition to the open space provided by the courtyard, the halls will include spacious porticos and balconies. The halls will have the capability to increase the caliber and visibility of our already notable institution and will provide an attractive new landscape for prospective families and returning alumni.



Your Gift is Crucial

We have already made great strides in funding the addition of these halls. To ensure we reach the full potential of our vision, we encourage your faithful generosity. For a short period of time, we have the opportunity to take advantage of attractive pricing for the construction of both halls. The savings would be significant and represent the wisest use of funds. Upon fulfilling our financial goals, we anticipate the project's completion in less than a year.

The opportunities for giving are numerous, and we have many options to fit your interests and capabilities. Classrooms, walkways and other campus spaces await your name or the names of loved ones. **Our students and those not yet with us are depending on your gifts to make their experience at Episcopal even better than the experiences of thousands of graduates who came before them.**

Through this critical next step, we will continue to offer valuable working space for our faculty, provide a one-of-a-kind vehicle for continued excellence in academia, and foster school community."

— Dale Regan, Head of School

Recognition Opportunities

St

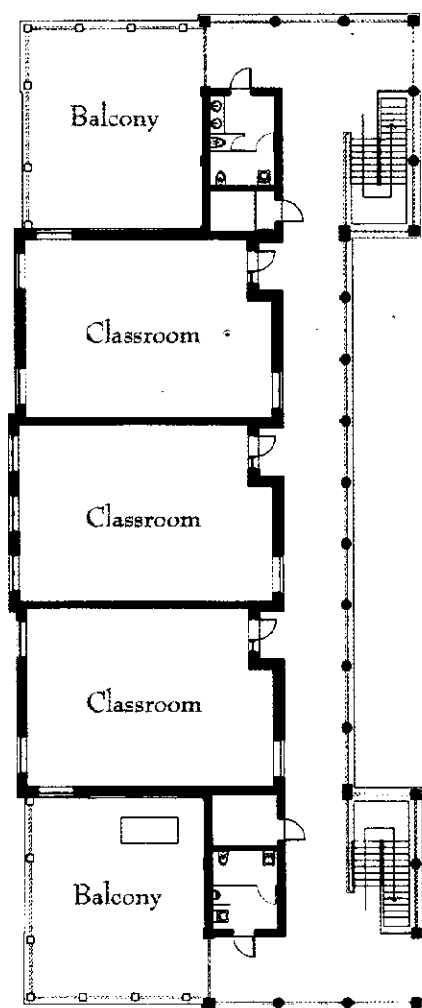

Second Floor Plan

Lastinger
Hall

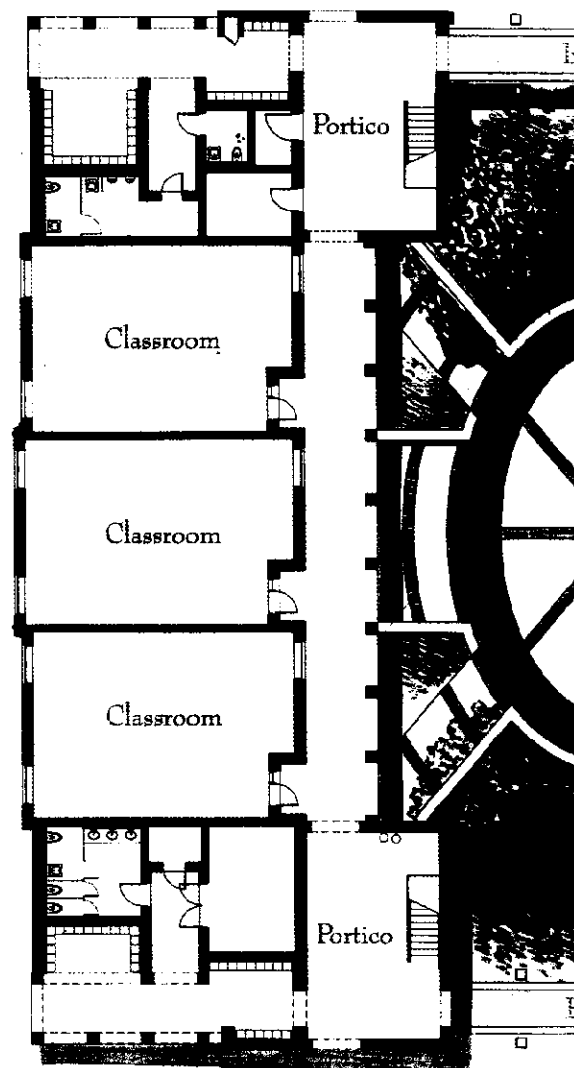

Ground Floor Plan

The

Capital Campaign Gift Levels

Lastinger Hall

Classrooms—6

Portico—2

Balcony—2

Columns—30

Upper Breezeway

Lower Breezeway

Reserved

\$ 250,000 per

\$ 150,000 per

\$ 150,000 per

\$ 15,000 per

\$ 50,000

\$ 50,000

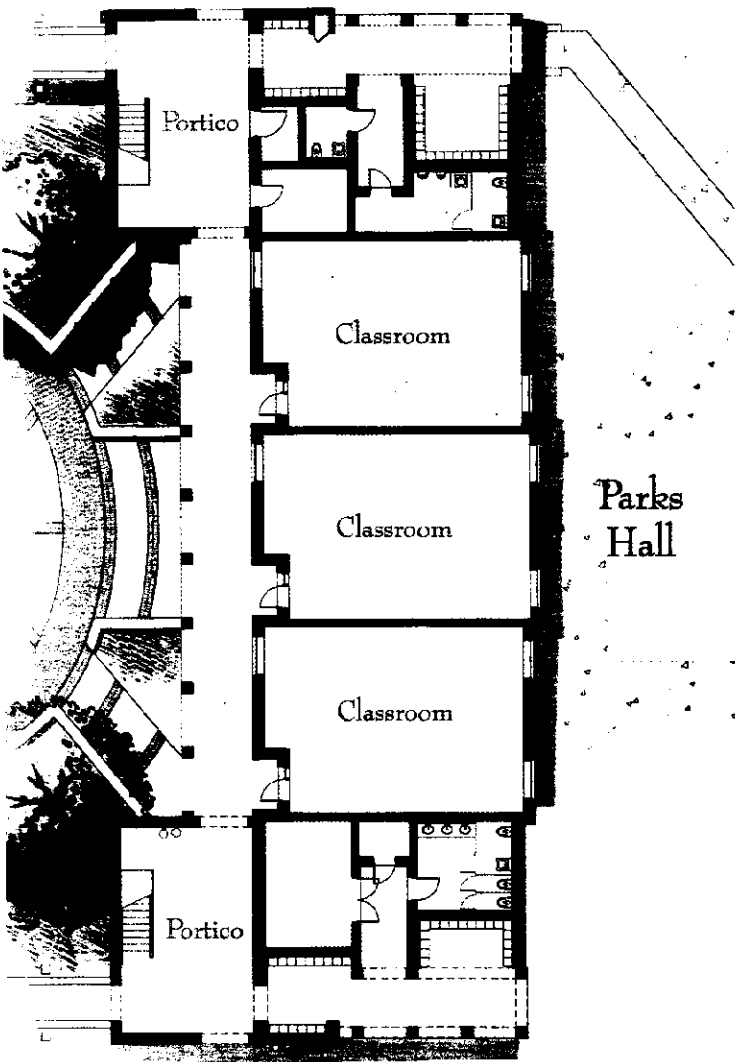

Ground Floor Plan

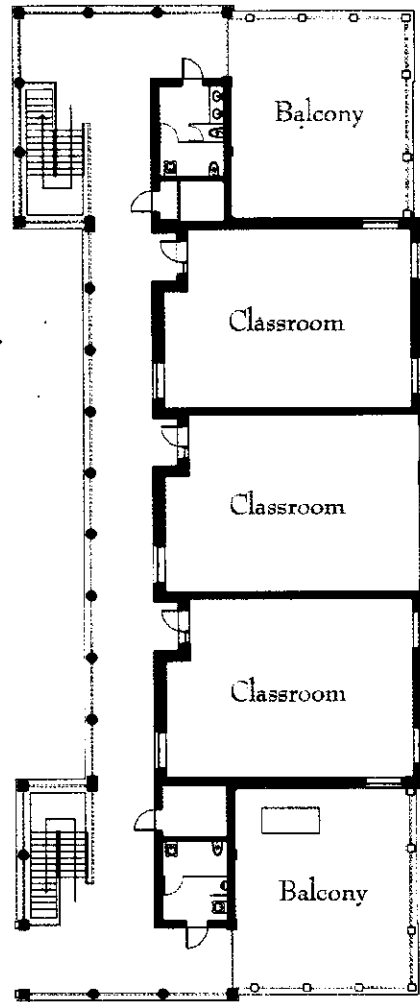

Second Floor Plan

Parks Hall

Classrooms—6

Portico—2

Balcony—2

Columns—30

Upper Breezeway

Lower Breezeway

Reserved

\$ 250,000 per

\$ 150,000 per

\$ 150,000 per

\$ 15,000 per

\$ 50,000

\$ 50,000

Courtyard

Benches—8

Circular Walkway

Courtyard Sculpture

\$500,000

\$ 10,000 per

Reserved

\$ 150,000



*The North Elevation faces the St. Johns River and the planned graduation lawn.
The South Elevation opens to the Great Oak and Munnerlyn Campus' expansive grounds.
Jeffersonian breezeways link the two classroom halls on both sides.*



The Interior Courtyard Elevations are marked by a series of columns and arches. True to the school's original architecture, all classroom entrances face the outside.



The Exterior Elevations feature stone pediments and large windows to allow abundant natural light into each classroom.

Additional Campaign Naming Opportunities

Munnerlyn Center for Worship & Fine Arts/Davis Chapel



Theatre	\$ 1,500,000
Chapel Chancel Flank Stained Glass Window	\$ 100,000
Band and Orchestra Studio	\$ 100,000
Dance Studio	\$ 100,000
Fine Arts Conference Room	\$ 75,000
Chapel Nave Stained Glass Windows—2	\$ 50,000 per
Dressing Rooms—2	\$ 50,000 per
Music Practice Studios—5	\$ 25,000 per
Chapel Pews—7	\$ 25,000 per

Intramural Gymnasium



Student Services Office	\$ 75,000
Girls' Locker Room	\$100,000
Boys' Locker Room	\$100,000

The Semmes Athletic Center



Lobby	\$ 75,000
Concessions Area	\$ 50,000

Lucius A. Buck Student Center



Campus Store	\$100,000
Lobby	\$ 50,000

David W. Foerster Building



Mini Theatre	Reserved
Upper School Administration Office	\$ 75,000

The Flag Plaza



\$ 300,000

The Great Oak Plaza



\$200,000



The Immortalization of a Great Leader: The Reverend Doctor Robert Parks, Co-Founder of Episcopal High School

Each student who enters the doors of The Nancy B. and Robert R. Parks Hall will carry forward the legacy of the late Rev. Dr. Robert Parks. A revered leader for the Episcopal Diocese of Florida, Parks spearheaded the transformation of an abandoned estate and boys' home into a renowned preparatory school dedicated to "developing the doers of good and leaders of mankind." He died in October of 2009 at the age of 91. The founding of Episcopal High School was Parks' long-fought dream and, like Parks, the building that will carry his name will provide a gateway to wisdom and Christian leadership.



Celebrating Education: Delores and Allen Lastinger

For the Lastinger family, Eagle pride runs deep and strong. Delores served as an Episcopal mathematics teacher and went on to become Chairman of the Board of Trustees. Today, she and husband Allen, former Chief Executive Officer of Barnett Banks, serve as Honorary Trustees. During their long relationship with the school, they have served on numerous leadership committees, and their three children Lane ('85), Lindsey ('90) and Amy ('91), are proud graduates of Episcopal. As a structure designed to advance learning, Lastinger Hall will be a fitting tribute to the educators Delores once called her colleagues and the children will always call their teachers.

building
classroom
excellence

Campaign Leadership



Dale D. Regan
Head of School



Richard H. Jones
Chair, Board of Trustees



Robert M. Clements
General Chair



Joseph P. Jangro, Jr.
General Chair

Please call Doug Walker, Director of Institutional Advancement, with further questions.

904.396.5751 • walkerd@episcopalhigh.org



EPISCOPAL
HIGH SCHOOL
of JACKSONVILLE